

► **FIGURE E-1** Before and after 2 months of Orthospinology care (5 adjustments).

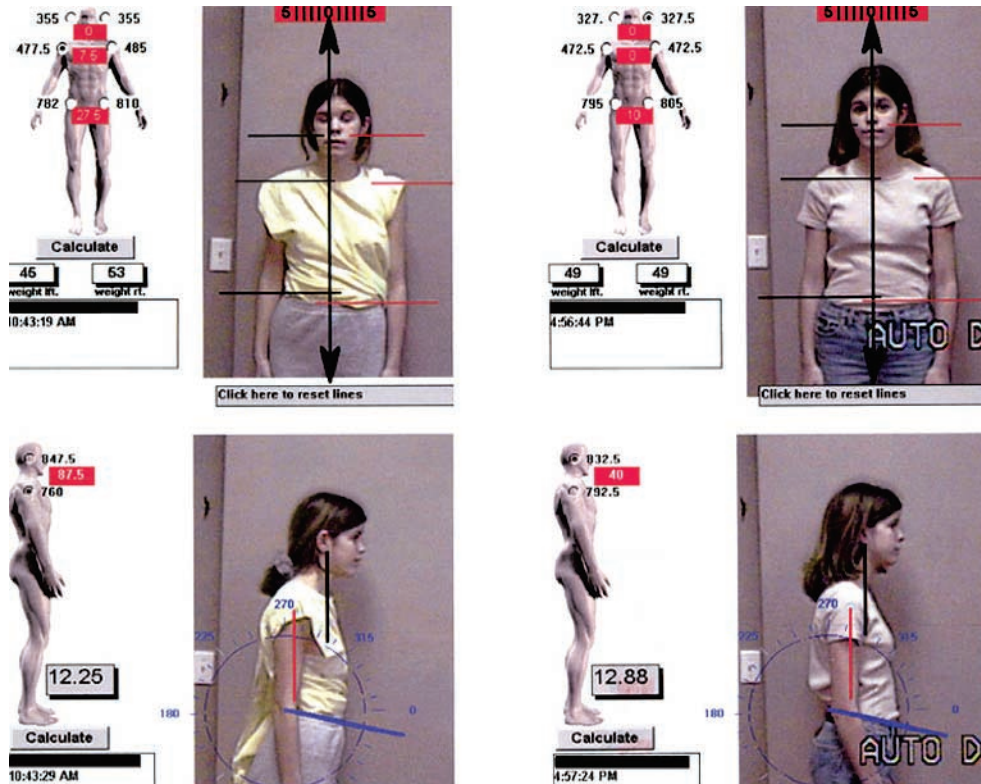

► **FIGURE E-2** Before and after 5 weeks of Grostic care (3 adjustments).

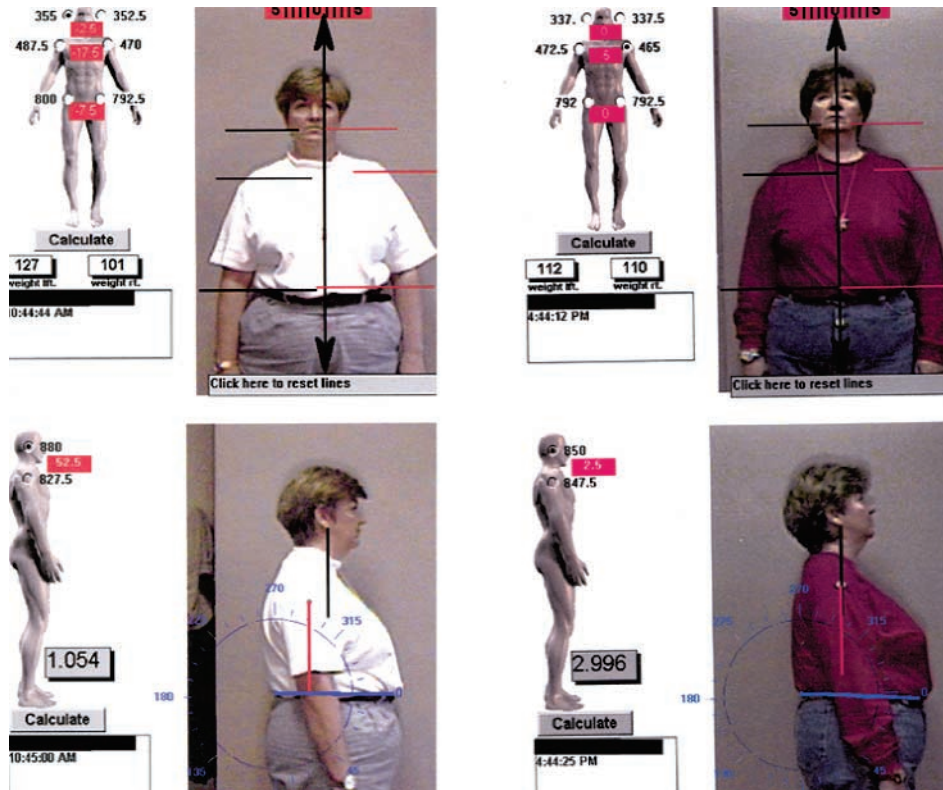

▶ **FIGURE E-3** Before and after 5 weeks of care (6 Grostic adjustments).

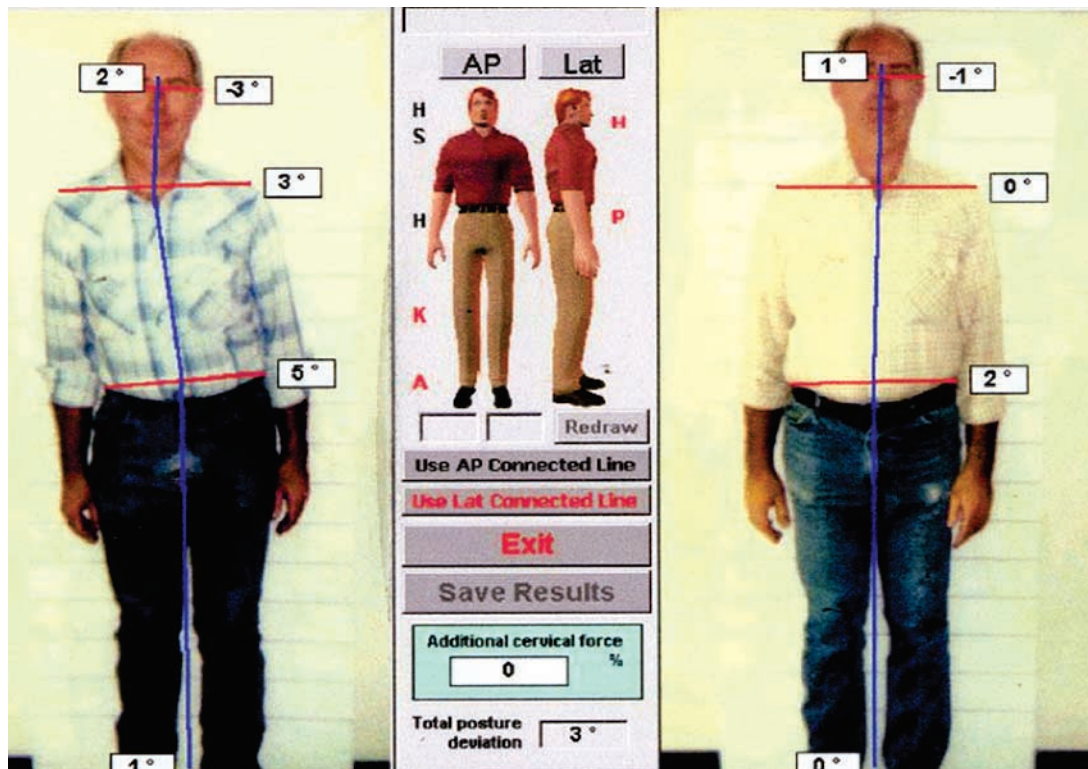

▶ **FIGURE E-4** Before and after 6 days of Grostic-based care.

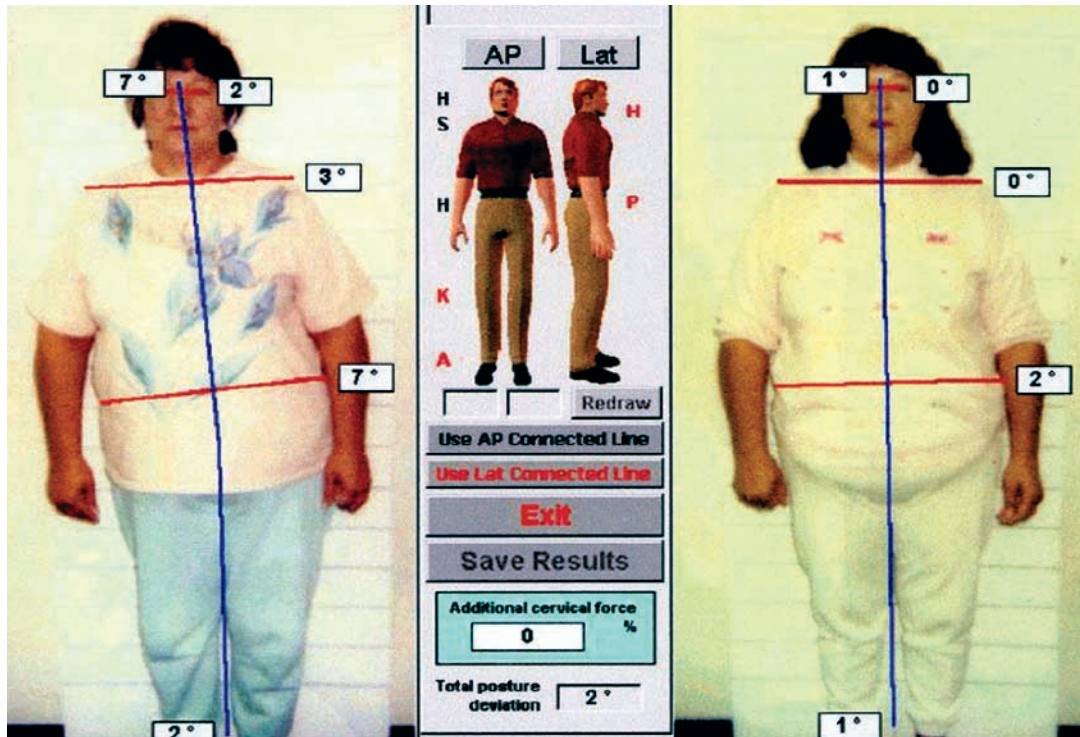

► **FIGURE E-5** Before and after 2 weeks of Grostic-based care.

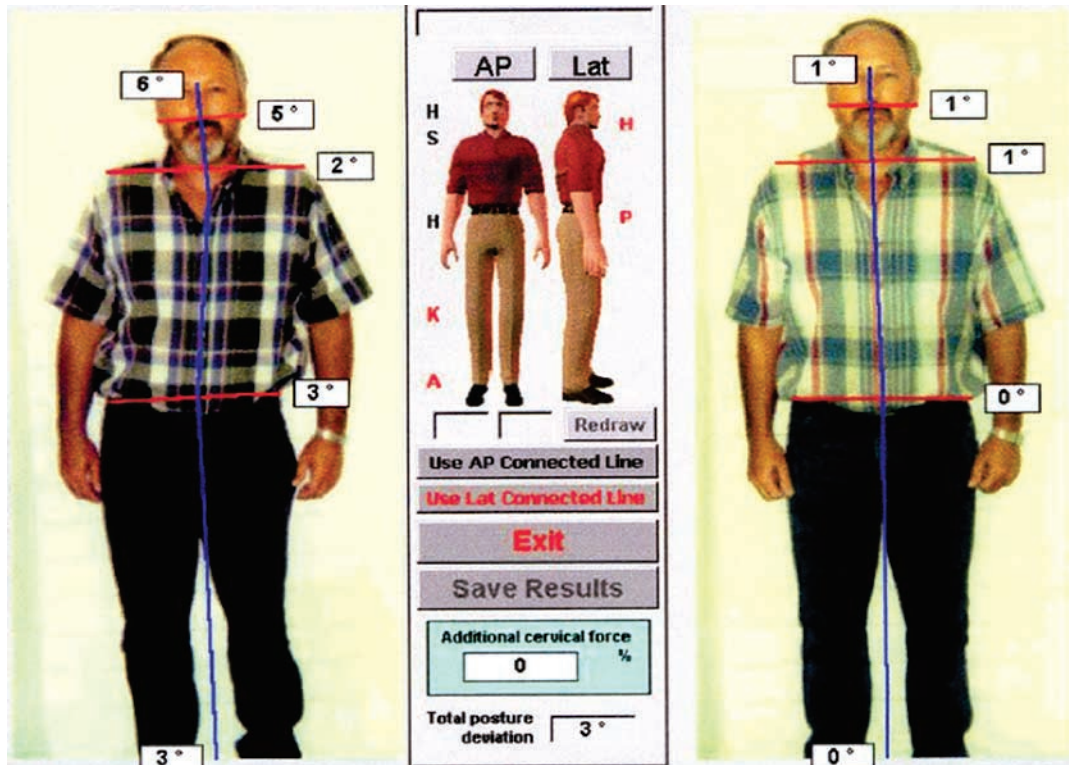

► **FIGURE E-6** Before and after 9 days of Grostic-based care (3 upper cervical adjustments).

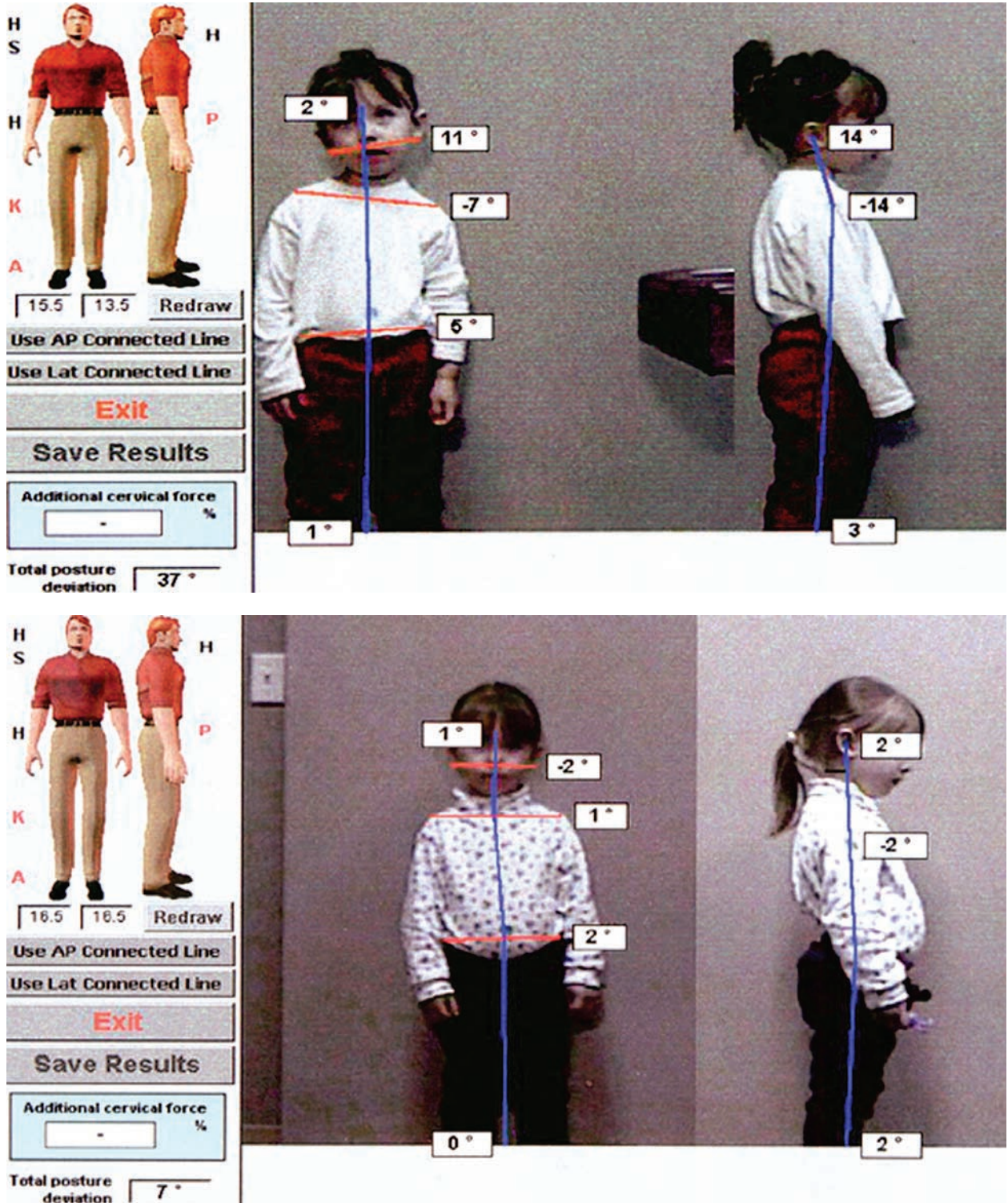

▶ **FIGURE E-7** One week after 1 Grostic adjustment (see Figure B-3 for cervical/thoracic correction).